

Peter Ilyich Tchaikovsky  
Sleeping Beauty, Op. 66

**BASS**

Introduction

*Allegro vivace*

fff

fff

10

fff

20

Andantino 2

30

pizz

pp

pp

arco

p

41

pizz

50

f

Tchaikovsky — Sleeping Beauty

BASS

3

arco  
cresc f cresc  
60  
1 MODERATO  
attacca No. 1

No. 1 Marche

MODERATO  
1  
cresc ..... f  
10 sf > sf > sf p sf p  
ff  
1

Tchaikovsky — Sleeping Beauty

The Orchestra Musician's  
CD-ROM LIBRARY™

4

B A S S

Measure 1: *f*

Measure 20: *ff*

Measure 30: *sf sf*, *Pizz*, *arco*, *ff*

Measure 40: *ff*, *ff*

Measure 50: *Pizz*, *p*, *sf*

# BASS

*sf p sf p* *mf* *arco*

*ff* *sf sf* *Pizz* *arco*

*f* *mf*

60 70 80 90

No. 2 Scène Dansante.

MODERATO con moto

1 2 3 4 5

6 10

pp

pp

20

1 2 3 4 5 6

30

40

50

4 5 6

Tchaikovsky — Sleeping Beauty

The Orchestra Musician's  
CD-ROM LIBRARY™

8

BASS

arco 3 Un poco più Animato.

f

60

ff

70

mf

80

90

f

Allegro Moderato

cresc 4

101

ff

Tempo di Valse

8

110 Violin I°

Pizz 1

pp

Tchaikovsky — Sleeping Beauty

B A S S

120

*p* *pp*

130

*mp*

140

*p*

arco

cresc

*ff*

150

*f*

*f*

160

*p*

8

VLN 1<sup>o</sup> 1

172

Pizz

*p*

180

*mf* *p*

Tchaikovsky — Sleeping Beauty

The Orchestra Musician's  
CD-ROM LIBRARY™

10

B A S S

No 3. PAS DE SIX

B A S S

20

*p*

*poco cresc*

*Pizz*

*mf*

30

*arco*

*f* *ff*

12 3 3 6 6 6 6

40

*dim* *pp* *p*

*Pizz*

50

*arco*

*p*

6 6 6 6

6 6 6 3 3

*f* *cresc* *ff* *fff*

60

1

2/4

Tchaikovsky — Sleeping Beauty

The Orchestra Musician's  
CD-ROM LIBRARY™

12

*Allegro Vivo*

**BASS**

Var. I CANDLE

*Andante*

VAR. II COULANTE, FLEUR DE FARINE

Allegro

1 arco

2

2

10

20

2

2

30

2 3 4 5

B A S S

VAR. III MIETTES QUI TOMBENT

Allegro Moderato.

*Pizz*

2 3 4 5 6

7 8 9 10 11 12 13

*arco* 1 2

3 4 5 6 7

*dim.*

*Pizz* 3 5

6 8 10 12

13 14 15 *p* *cresc*

16 17 18 19 20 21 22

23 24 25 26 27 28 29 30

31 32 33 34 35 36 37 38 39 40

*ff*

VAR IV CANARI QUI CHANTE

Moderato

24

Bass

VAR. 5 - VIOLENTE

15.

*All.<sup>o</sup> Molto Vivace*

arco ff

p

ff

1

10

ff

2

p

cresc

3

4

5

6

7

p

mf

20

p

cresc

f

dim

mf

30

p

mf

p

cresc

40

f

1

ff

50

ff

p

3 1 2 2

ff

pp

mf

pp

60

mf

70

Arco

ff

BASS

VAR. VI LA FÉE DES LILAS

TEMPO di Valse. 2

ff (10)

(20) ff

ff (30) 1

(40) 1

Pizz 2 4 5

f (50) 6 8 10 11

12 13 14 arco

(60)

C O D A

Allegro giusto

4 *p* *crescendo* *f*

16

*f*

20

1 2 3

*ff* 4 3 4 5

*p* *ff* 1

2 3 4 5

40

*p* *cresc* *ff*

50

*p* *ff*

Tchaikovsky — Sleeping Beauty

The Orchestra Musician's  
CD-ROM LIBRARY™

18 Poco Più Animato BASS.

No 4 Finale.

BASS

(20)

1

mf

cresc

(30)

f

L'istesso TEMPO

ff

(40)

f

5

3 3 3 3 3 3 3 3 3 3 3 3 3 3 3 3

f

3 3 3 3 3 3 3 3 3 3 3 3 3 3 3 3

f

(60)

ff

1

(70)

Pizz >

f

f

1

Tchaikovsky — Sleeping Beauty

The Orchestra Musician's  
CD-ROM LIBRARY™

20

BASS

arco

80

Moderato assai 3 ANDANTINO

mf

90

Pizz mf cresc dim--

arco 3 3

90

ff arco

100

Allegro vivo mf

100

ff

110

2 3 4 5

120

poco a poco 7 8 9

120

10 11

120

BASS (130)

130

140 6

148 sf 6

154

160 ff 3 4

170 mf *Allegro risoluto arco.* p *dim.*

180 ff 1 3 2

190 2

200 P<sub>122</sub> *Allegro Vivo*

210 1

Tchaikovsky — Sleeping Beauty

The Orchestra Musician's  
CD-ROM LIBRARY™

22

BASS

Measure 220: *p*

Measure 230: *poco*

Measure 240: *Andante*, *mp*

Measure 250: *arco*, *mf*

Measure 260: *ff*, *cresc*

BASS

(270)

2 Pizz

f

arco

fff

(290)

ACT I

No. 5 Scène

Allegro vivo 8

(10)

f

(20)

1

B a s s

2 3 7

5 6 7 (30)

2

3 (40) 4 5 6

7 1 2

3 4 5 6 (50)

7 8 Pizz.

2 3 4

5 arco 1 2

3 4 5 6

7 (70)

mf

B a s s .

Tchaikovsky — Sleeping Beauty

The Orchestra Musician's  
CD-ROM LIBRARY™

26.

Bass

(110)

Moderato (120)

Pizz

sempre Pizz

(130)

Allegro Vivo

Moderato

(140)

All° Vivo

Tchaikovsky — Sleeping Beauty

Bass

27.

arco (150)

ff

(160)

ff

1

(171) *Div*

1 2 3 4 5

(180)

6 7 8

Moderato con moto (190)

un poco cresc

f

(200) p

(203) 8

(211) 2

**28.** **Tchaikovsky — Sleeping Beauty** 5th Edition **CD-ROM LIBRARY™**  
*Bass*

B A S S .

No. 6 Valse.

Allegro (Tempo di Valse)

ff *p* *cresc.* *poco* *f* *cresc.*

⑩ 10 11 12 13 14 15 16

*b* *f* *cresc.*

③①

④①

*p*

⑤① *piu f*

*f*

⑥①

⑦①

*f*

Tchaikovsky — Sleeping Beauty

The Orchestra Musician's  
CD-ROM LIBRARY™

30

B A S S

B A S S

160

pp

170

f

180

p.

p1/2

190

f

200

209

ff

220

230

240

3

Tchaikovsky — Sleeping Beauty

The Orchestra Musician's  
CD-ROM LIBRARY™

32

B A S S

*Pizz*

(250)

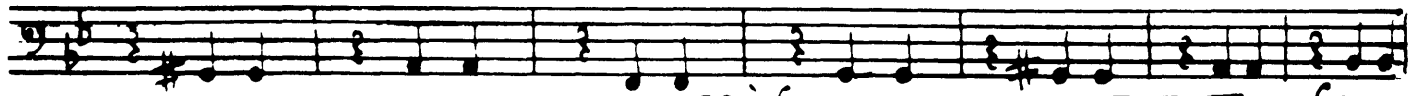

(260)

*pp* *f*

*p*

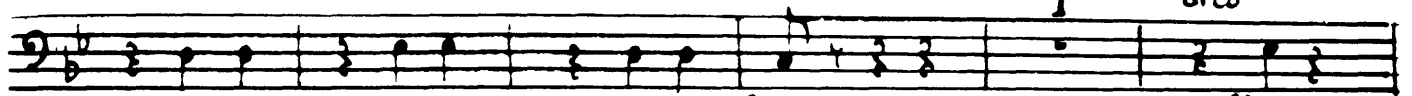

1

*arco*

*f*

*ff*

(270)

(280)

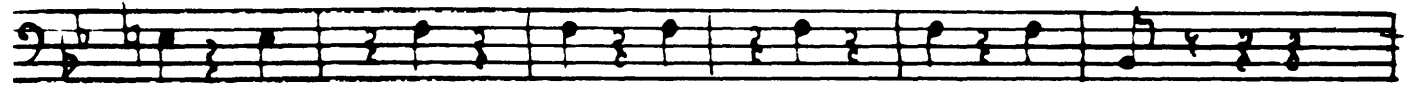

(290)

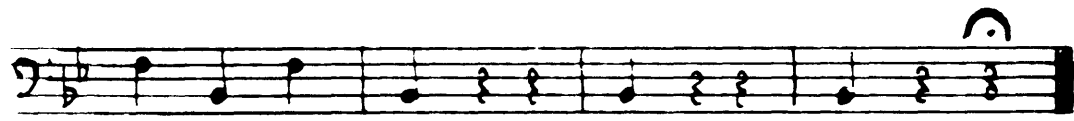
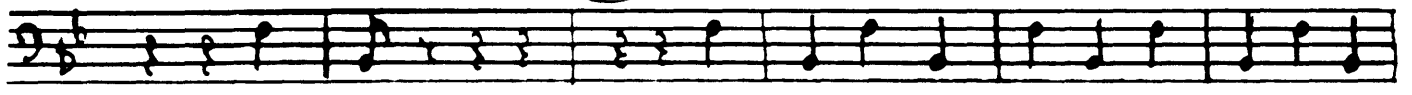

No. 7 Scène

Andante

10

(11)

*f*

*Poco Stringendo*

Tchaikovsky — Sleeping Beauty

BASS

19 Allegro Giusto 7

Andante.

No. 8A PAS d'Action (ADAGIO)

10

34

Adagio maestoso

B a s s

(21)

1 Pizz

1 (Pizz)

crescendo ----- ff

(30) 2 arco

ff

(40) poco stringendo

ff

Tempo I°

(50)

Pizz

4 arco (60)

No. 8 B. DANSE DES DEMOISELLES D'HONNEUR  
ET DES PAGES

*Allegro Moderato*

36

Bass.

(100)

(110) *mf*

Pizz 3

arco (120)

*sfp* *mf*

*sfp* *mf*

(130) *Piu Moss* *ff*

(140) *ff*

No. 8. c. VARIATION D'AUREOLE

Allegro Moderato

(150) 17

*f*

B a s s .

*Allegro giusto*

C O D A

38.

B a s s .

300

*mf*

310

*Poco Più Mosso* *Pizz*

320

*p*

330 *Arco*

*mf*

*arco*

2 3 4 5

*fff*

340

6 7

350

*Tempo I*

*f*

*mf*

360

370

# B a s s .

380

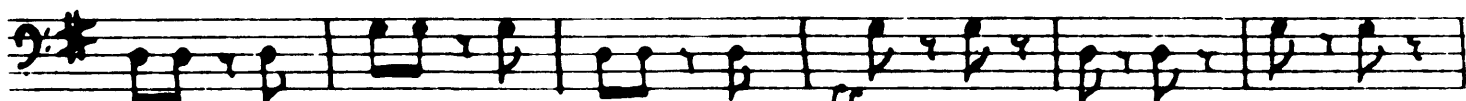
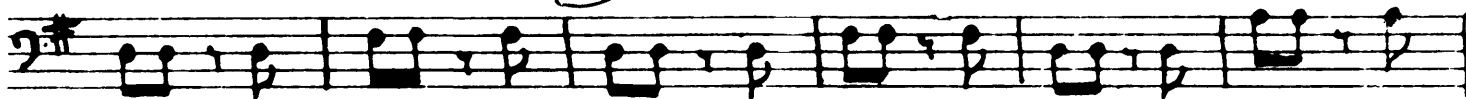

390

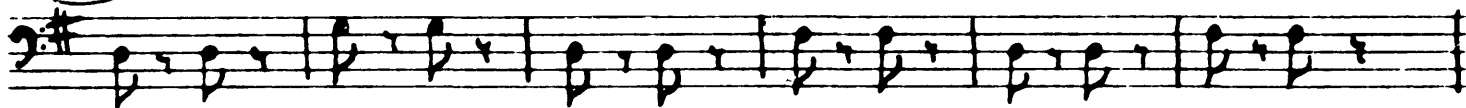

400

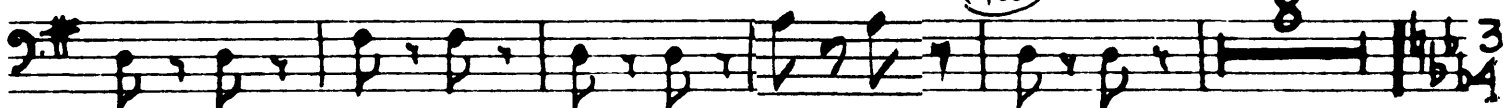

409

*L'ISTESSO TEMPO*

420

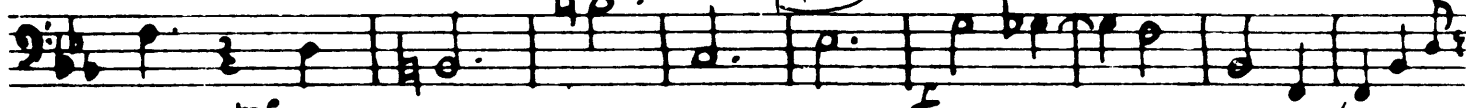

430

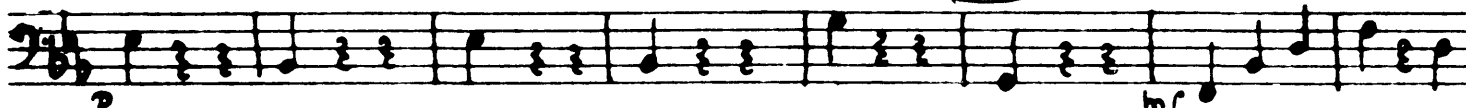

440

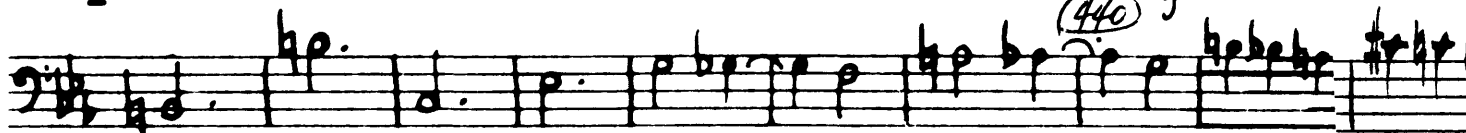

## Finale No. 9.

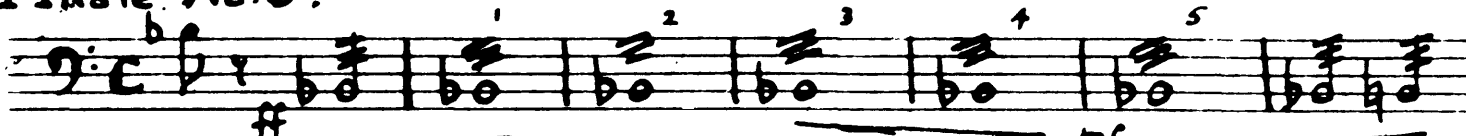

10

16

12

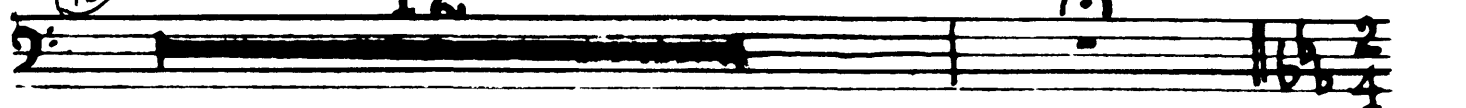

Tchaikovsky — Sleeping Beauty

The Orchestra Musician's  
CD-ROM LIBRARY™

40 Allegro Vivo (30) Bass

Tchaikovsky — Sleeping Beauty

*Bass*

41

The Orchestra ~~Moscow~~ **Tchaikovsky — Sleeping Beauty**  
CD-ROM LIBRARY™

*Bass*

43

**BASS.**

**ACT II**

**No. 10. ENTRACTE ET SCENE**

*Allegro con spirito.*

12/8

4

f

10

ff

4

20

ff

30

ffp

crescendo --- mf

cresc---

BASS

45.

(40) *Un poco più tranquillo*

-endo — *f* cresc — — — — — *ff* *sf*

*sf* *mf*

(50) 3 *mf*

(60) *f*

*ff* *Pizz* *mf*

*mp* *P*

*arco* *ff*

BASS

46.

NO. 11 - COLIN MAILLARD

Allegro Vivo.

ff mf f mf

crescendo...

ff Pizz mf

10 f mf

20 f

30 ff arco p

cresc. f Dim.

p cresc.

Bass.

47.

No 12 A Scène

Moderato

Tchaikovsky — Sleeping Beauty

The Orchestra Musician's  
CD-ROM LIBRARY™

Bass

48.

No. 12. B DANSE DES DUCHESSES

Moderato con moto

No. 12. c DANSE DES BARONNESSES

Allegro moderato

Bass

No. 12D. DANSE DES COMTESSES

*Allegro non troppo*

DANSE DES MARQUISES

No. 12E. *Allegro non tanto*

50.

Bass

*Pizz*

2 3 4 5 6

*poco cresc* *mf*

No. 13. Farandole.

Poco Più Vivo

*f* 8 *ff*

No. 13 B Dance (Allegro non troppo)

*f* 20 30 40

*Div* *f* (1) (2) (3) (4)

Tchaikovsky — Sleeping Beauty

Bass.

51.

Bass.

No. 14 Scène.

Allegro con spirito.

Andantino

Tchaikovsky — Sleeping Beauty

Bass

70

Pizz

80

Arco

90

Pizz

3 4 5 6

Allegro <sup>100</sup>Vivace

arco

110

120

cresc

54

Bass

(130)

2

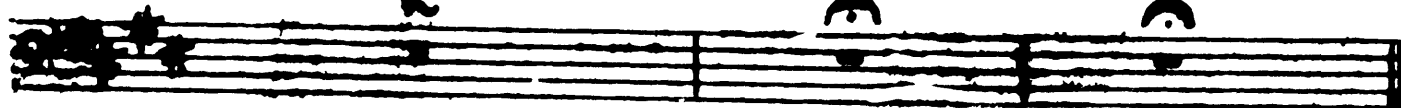

No. 15 a. PAS D'ACTION

Andante cantabile.

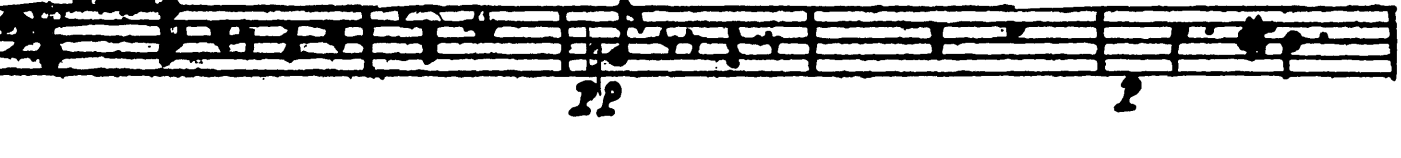
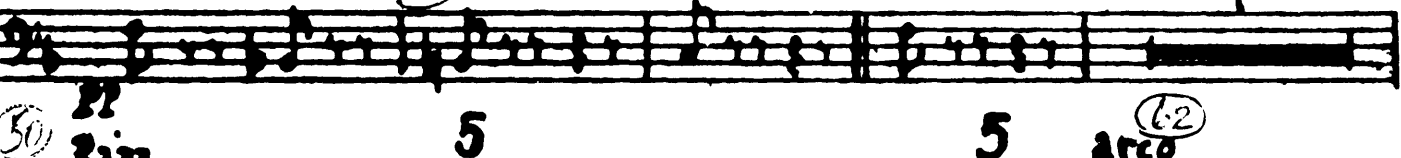
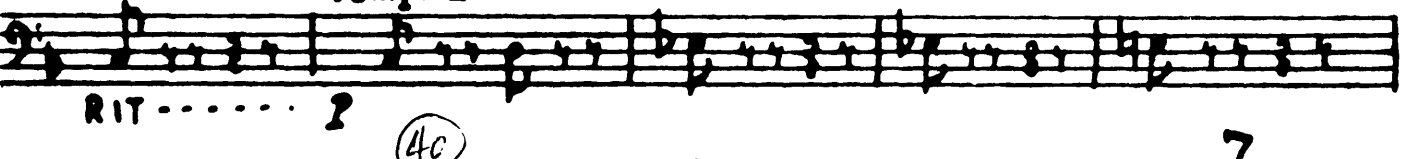
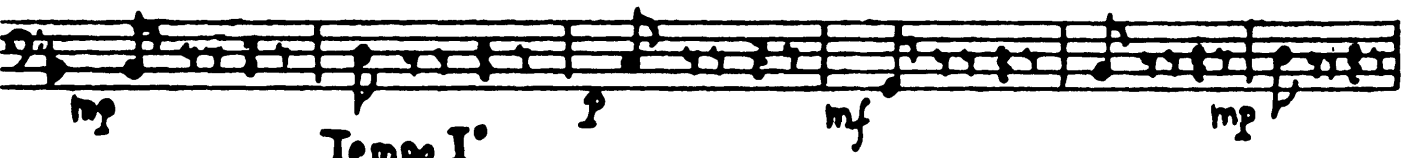
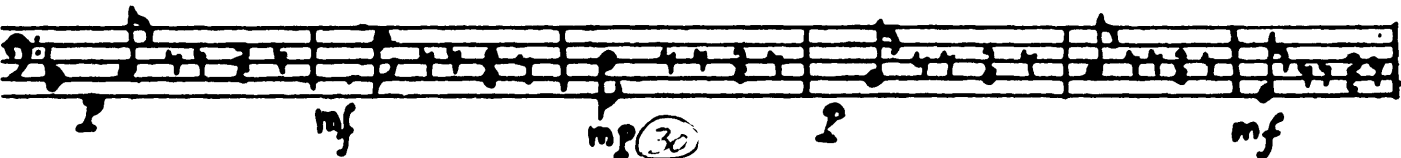
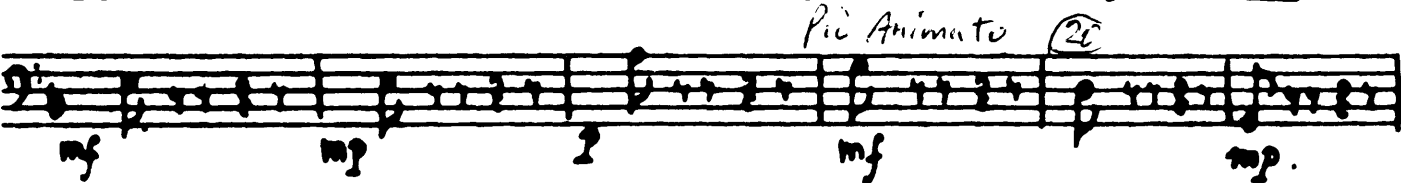
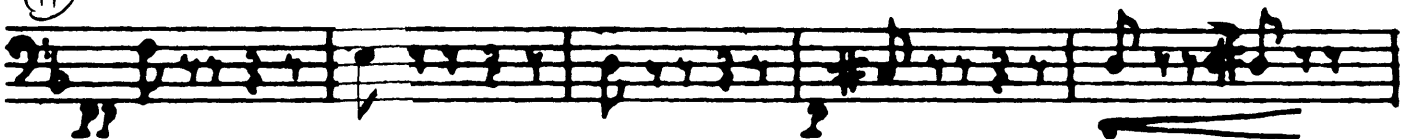
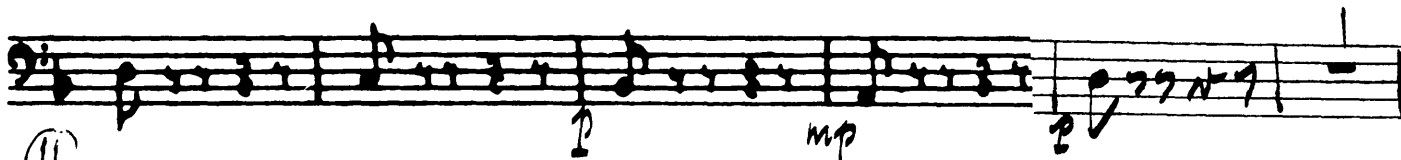

Tchaikovsky — Sleeping Beauty

Bass.

55

56.

Bass

VARIATION D'AURORE

ALLO CON MOTO

7

oboe

10

Arco

20

30

mp

mf

f

40

2

Tchaikovsky — Sleeping Beauty

*Bass*

57.

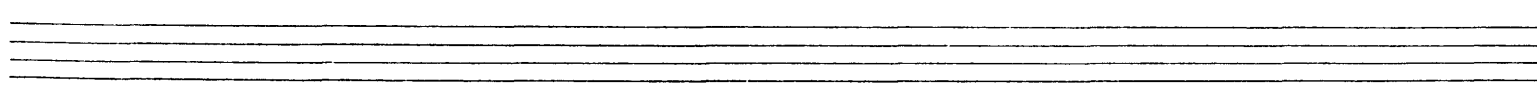
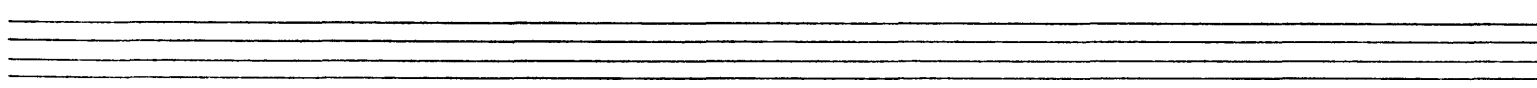
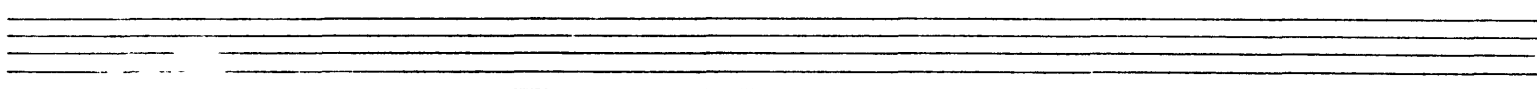
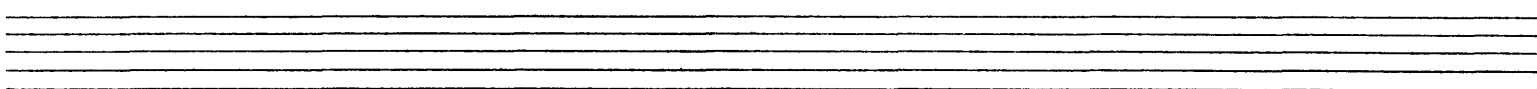
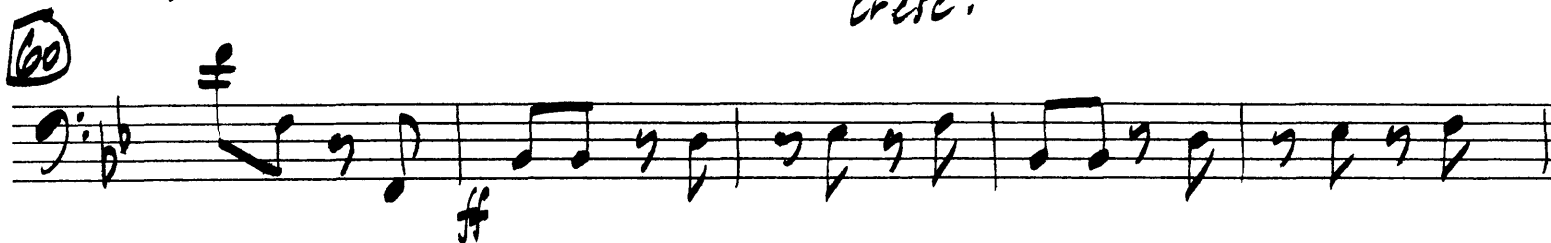

**Bass**

No 16. Scène

*Allegro agitato*

Tchaikovsky — Sleeping Beauty

The Orchestra Musician's  
CD-ROM LIBRARY™

60

No. 17.

PANORAMA

Andant<sup>no.</sup>  
Pizz

60

No. 17.

PANORAMA

Andant<sup>no.</sup>  
Pizz

10

20

30

40

arco

p

mf

p

Pizz

mf

Tchaikovsky — Sleeping Beauty

Bass

Bass

62

NO. 18 - ENTR'ACTE

ANO TE SOSTENUTO

12 Vln. Solo

15 Pizz. *mf*

22 Vln.

30 *pp*

Arco *mf*

Pizz. *f*

40

Arco *mf*

*sfp* *sfp* *sfp* *sfp*

17

50 *p* *Cresc.* *f* *Pizz.* *pp*

70

*ppp*

Tchaikovsky — Sleeping Beauty

BASS

63.

NO. 19- ENTR'ACTE SYMPHONIQUE (LE SOMMEIL) ET SCENE

Andante misterioso

HARP..... (11)

Div

CON SORD 8 2 4

HARP and 2nd Vln only CON SORD

4 CON SORD PPP (20) PPP (31)

9 4 7

(42) (62)

20 4

Tchaikovsky — Sleeping Beauty

The Orchestra Musician's  
CD-ROM LIBRARY™

64

1st FLUTE

**bass**

70

70A

71

cresc

mf

dim... p. dim..

77

SENZA SORD

8

SENZA SORD

85

1st Pizz

90

100

Allegro

arco p

mp

mf

mf

4

The Orchestra Musician's  
CD-ROM LIBRARY™

Tchaikovsky — Sleeping Beauty

Bass.

Tchaikovsky — Sleeping Beauty

The Orchestra Musician's  
CD-ROM LIBRARY™

BASS

66

NO. 20 - FINAL

Allegro agitato.

ff

10

20

Un pochettino  
piu tranqu.

30  
Tempo I

ff

Tchaikovsky — Sleeping Beauty

bass

67.

68

Bass

# No. 21 March

1-9  
Allegro non troppo

ff

1ST TIME 2ND TIME

20

30

40

Pizz

mf

BASS

70.

Bass

No. 22 Polacca.

Allegro moderato brillante

Tchaikovsky — Sleeping Beauty

**b a s s**

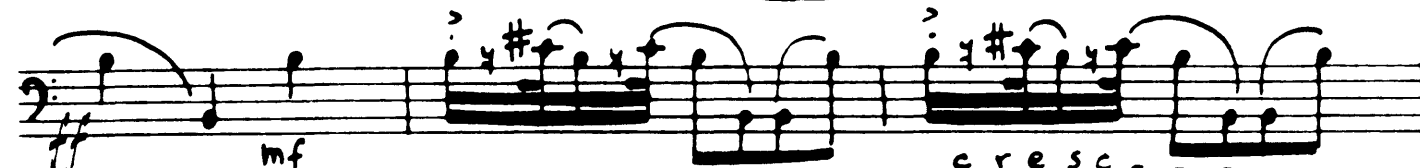
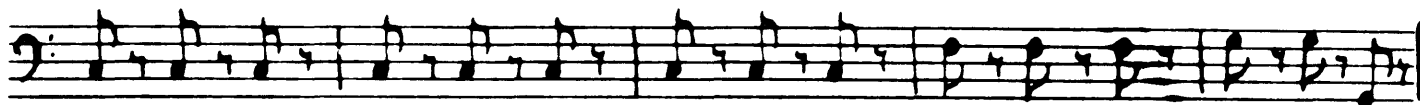
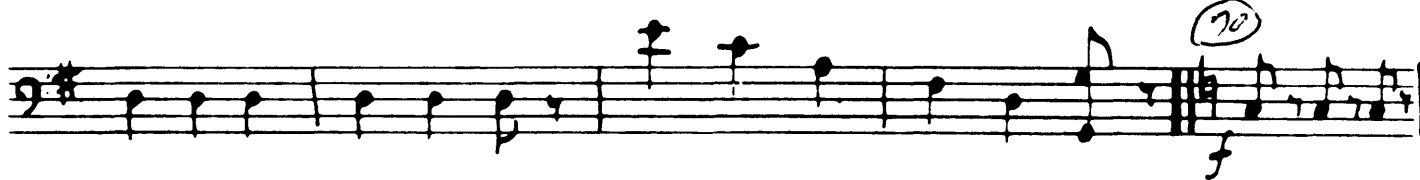
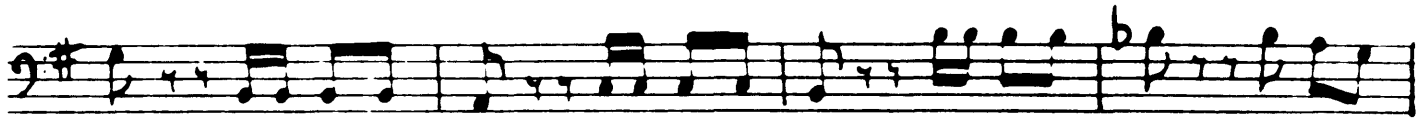

Bass

No. 23. PAS DE QUATRE

Allegro non tanto

Tchaikovsky — Sleeping Beauty

The Orchestra Musician's  
CD-ROM LIBRARY™

74

BASS  
VAR. I - LA FEE - OR

ALLEGRO (TEMPO DI VALSE)

Tchaikovsky — Sleeping Beauty

*Bass*

25

Empty musical staff.

Empty musical staff.

Empty musical staff.

Empty musical staff.

Empty musical staff.

76.

Tchaikovsky — Sleeping Beauty

The Orchestra Musician's  
CD-ROM LIBRARY™

Bass

VAR. 2 - LA FEE - ARGENT

Allegro giusto. 8 Pizz (10)

(20) mf p

(25) 8 (33) Pizz mp

(40) cresc f mp

cresc f

Bass

VAR. 3. LA FEE - SAPHIR

*VIVACISSIMO*

- Measure 10: *oboe* (11)
- Measure 20: *oboe* (20)
- Measure 30: *Piccolo*
- Measure 40: *obua* (40)

BASS

78.

VAR. 4 - LA FEE - DIAMANT

Vivace 3

10 f

1 2 3 4 5

20 f

30

37 7

44 f

50 cresc ff

CODA

L'istesso Tempo 8

Bass

No. 24 - PAS DE CARACTERE

Tchaikovsky — Sleeping Beauty

The Orchestra Musician's  
CD-ROM LIBRARY™

80

Bass

20 3 3

24 8 3 39 arco

cresc ff ff

No. 25 PAS DE QUATRE

Adagio Pizz

p

poco cresc - - - - - mf

10

2

p p

Bass

81

mp

arco b

ff

pizz

#

This block contains the musical score for the Bass part, measures 20 through 29. It consists of four staves. The first staff begins with a dynamic marking of *mp*. The second staff includes the instruction *arco b*. The third staff features a *ff* dynamic marking. The fourth staff includes a *pizz* marking and a sharp sign (#) below the staff.

VAR. 1 - CENDRILLON ET FORTUNÉ

Allegro

4

5-21

ff

13-29

10

2°

40

fff

fff

50

This block contains the musical score for the Bass part, measures 5 through 21, 13 through 29, and 40. It consists of nine staves. The first staff is marked *ff* and includes the circled measure numbers 5-21. The second staff includes the circled measure numbers 13-29. The third staff has a circled measure number 10. The fourth staff has a circled measure number 40. The fifth staff is marked *fff*. The sixth staff is marked *fff*. The seventh staff has a circled measure number 50. The eighth staff is marked *fff*. The ninth staff ends with a double bar line.

82

**Tchaikovsky — Sleeping Beauty**

*Bass*

The Orchestra Musician's  
CD-ROM LIBRARY™

VAR. 2 - L'OISEAU BLEU ET LA PRINCESSE FLORINE

Andantino

pp

pizz

1 2 3 4 5

pizz

10

mp

mf

f

Coda

Presto 4

sempre Pizz

6-22

p

cresc

14-30

mf

arco

f

1

2<sup>o</sup>

1<sup>o</sup>

84

Bass

- Measures 50-52: *pp* (pianissimo), *cresc* (crescendo), *pp* (pianissimo).
- Measure 53: *mf* (mezzo-forte).
- Measures 54-56: *ff* (fortissimo).
- Measures 57-59: *cresc* (crescendo), *f* (forte).
- Measures 60-62: *ff* (fortissimo), *mf* (mezzo-forte).
- Measures 63-65: *cresc* (crescendo), *ff* (fortissimo).
- Measures 66-68: *ff* (fortissimo).
- Measures 69-71: *ff* (fortissimo).
- Measures 72-74: *ff* (fortissimo).
- Measures 75-77: *ff* (fortissimo).
- Measures 78-80: *ff* (fortissimo).

Articulations include *Pizz* (pizzicato) and *arco* (arco). Fingerings 1, 2, 3, 4, and 5 are indicated. Rehearsal marks are circled at measures 50, 60, 70, and 80.

No. 26 PAS DE CARACTERE

Tempo: *Allegro Moderato* (1-9)

Time signature: 2/4

Measures 1-7: *arco* (arco), *mf* (mezzo-forte).

Measures 8-10: *1°* (first ending), *mf* (mezzo-forte).

Measures 11-13: *2° Pizz* (second ending, pizzicato), *mf* (mezzo-forte).

Measures 14-16: *arco* (arco), *mf* (mezzo-forte).

Measures 17-25: *arco* (arco), *mf* (mezzo-forte).

Rehearsal marks are circled at measures 1-9 and 17-25.

Tchaikovsky — Sleeping Beauty

Bass

85.

Tchaikovsky — Sleeping Beauty

The Orchestra Musician's  
CD-ROM LIBRARY™

Bass

86. Condriion et le Prince

Allegro agitato

1 2 3

4 5 6 7

8 10

cresc. --- f

1 2 3

mf

cresc. --- f

20

3 Pizz

29 3 Pizz

1 Cresc.

37 8

45 7

1 Cresc.

Arco

4 5 6 7 8 9 10 11 12 13

14 15 16 7

ff

The Orchestra of the  
CD-ROM LIBRARY™  
*Bass*

87

Tchaikovsky — Sleeping Beauty

The Orchestra Musician's  
CD-ROM LIBRARY™

88.

Bass.

Tempo di Valse (Modto)

70

pizz p

80

arco

p

90

100

f

110

ff

1 2

121

p

130

140

Vivace assai 4

ff

p

Bass

No. 27 Pas Berrichon

Tchaikovsky — Sleeping Beauty

The Orchestra Musician's  
CD-ROM LIBRARY™

90.

Bass.

39 FLUTE 8va

1

Pizz

ff

2 3 4 5 6 7 8

50

56

60

fff

CODA

63

marc

70

The Orchestra of the Czech Republic  
CD-ROM LIBRARY™  
*Bass*

91

Tchaikovsky — Sleeping Beauty

The Orchestra Musician's  
CD-ROM LIBRARY™

92

BASS

NO. 28. PAS DE DEUX

ALLEGRETTO

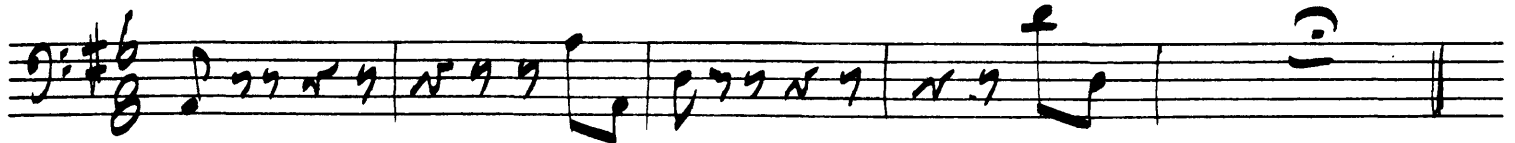

(A) ENTREE

ALLO MODTO

Tchaikovsky — Sleeping Beauty

Bass

93

94

Bass  
(B) ADAGIO

Andante non troppo

mp

arco

mf

mp

cresc. --

arco

mf

cresc. .... ff

mf, Poco Più Mosso

cresc. .... ff mf ff fff

fff

Tchaikovsky — Sleeping Beauty

Bass

95

50

RIT.

Tempo I

60

fff

71

1 Pizz.

mf

80

mf arco sf mf sf mf Pizz ff

Tchaikovsky — Sleeping Beauty

The Orchestra Musician's  
CD-ROM LIBRARY™

96.

BASS

VAR. 1 - DESIRÉ

Vivace 2

arco

4-12

f

1° 8

2°

20

ff

30

ff

39

Prestissimo

ff sempre

50

VAR. 2 - AURORE

ALLE VIVACE

Tchaikovsky — Sleeping Beauty

The Orchestra Musician's  
CD-ROM LIBRARY™

98

CODA

CODA Allegro Vivace

Tchaikovsky — Sleeping Beauty

Bass

99.

- Measure 41: *ff*
- Measure 50: *Pizz* (pizzicato), *ff*
- Measure 60: *arco* (arco), *fff* (fortississimo)
- Measure 70: *fff*
- Measure 80: *fff*, with first, second, and third endings marked 1, 2, and 3.
- Measure 90: *fff*

Measures 41, 50, 60, 70, 80, and 90 are circled in the original score.

BASS

100.

NO. 29. SARABANDE

ANDANTE

1-9

mp sfz mf sfp

17-33

mf f

25-41

sfz f

1. 2.

The Orchestra ~~Music~~ **Tchaikovsky — Sleeping Beauty**  
CD-ROM LIBRARY™  
*Bass*

*101*

102

Bass

30. FINALE

Allegro Brillante

Tempo di Mazurka

Tchaikovsky — Sleeping Beauty

Bass

Tchaikovsky — Sleeping Beauty

The Orchestra Musician's  
CD-ROM LIBRARY™

104

Bass

Tchaikovsky — Sleeping Beauty

Bass

Tchaikovsky — Sleeping Beauty

*Bass*

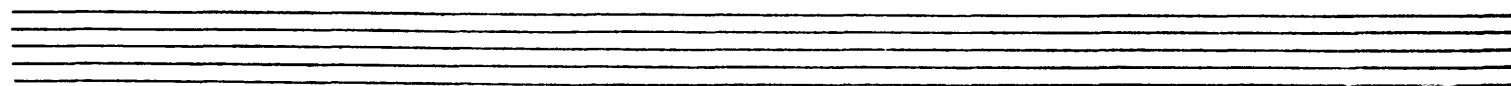
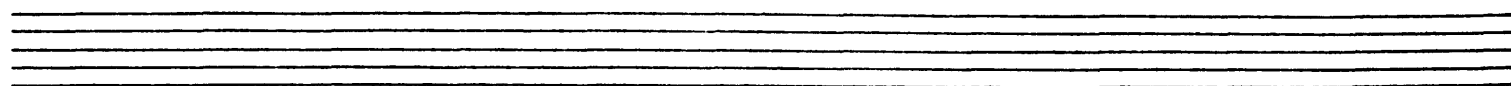
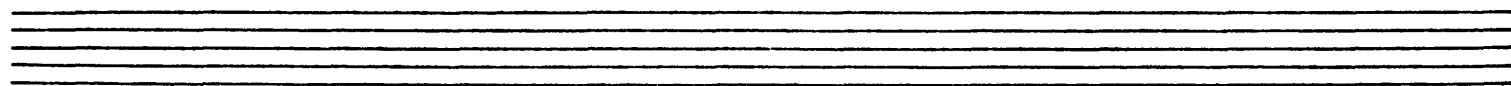
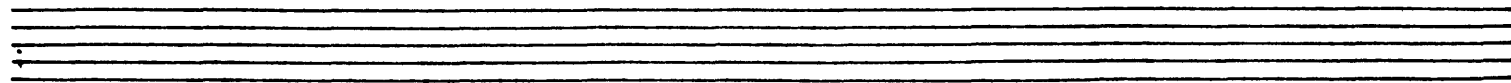
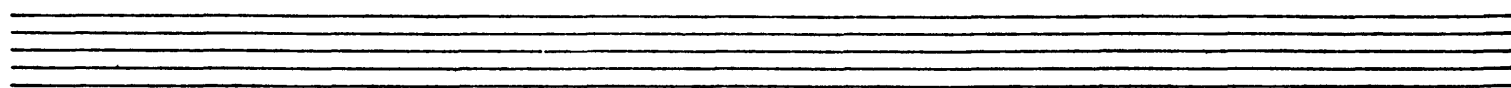
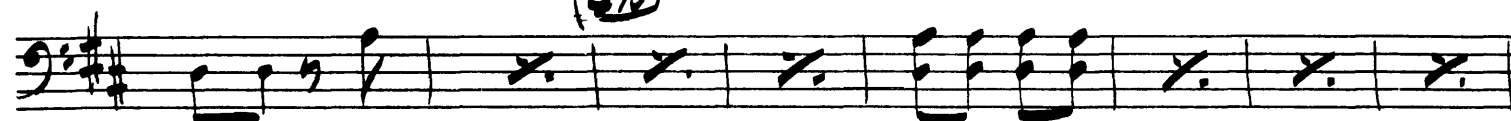
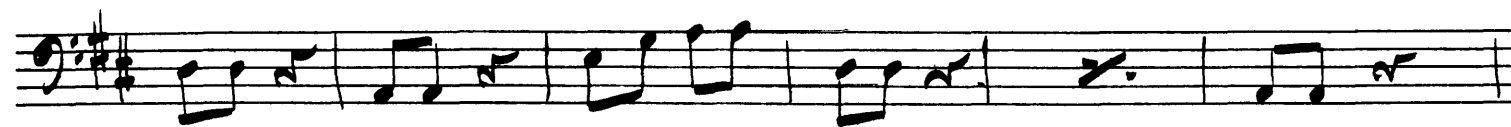

Bass

108.

Apothéose

Andante molto maestoso
